VISIT…

LANZAROTE Caliente.COM

EVERYTHING

Words and Music by
MICHAEL BUBLÉ, ALAN CHANG
and AMY FOSTER-GILLIES

Moderately fast ♩=126

D Bm7 E7 G G/A D Bm7

mf

(with pedal)

E7 G G/A D Bm7 E7

Verses 1 & 2:

Gm Em7(♭5)/A D A7sus D Bm7

1. You're a fall - ing star, you're the get -
(2.) ou - sel, you're a wish -

E7 G G/A D A7sus

a - way car, you're the line in the sand when I go too far. You're the swim -
ing well, and you light me up when you ring my bell. You're a mys -

© 2006 I'M THE LAST MAN STANDING MUSIC, IHAN ZAHN MUSIC, SONGS OF UNIVERSAL, INC. and ALMOST OCTOBER SONGS
All Rights for I'M THE LAST MAN STANDING MUSIC Administered by WB MUSIC CORP.
All Rights Reserved

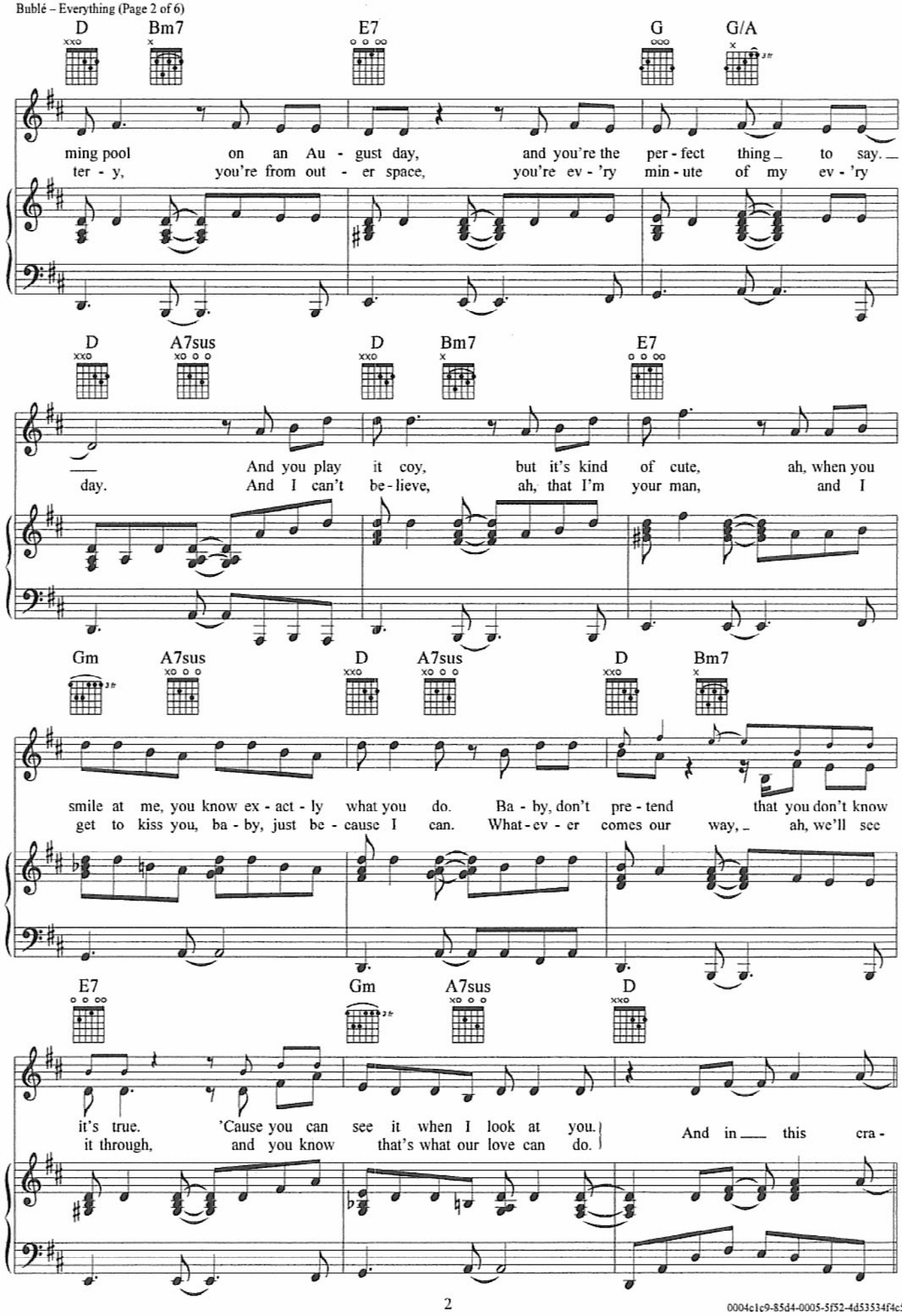

0004e1c9-85d4-0005-5f52-4d53534f4c

Chorus:

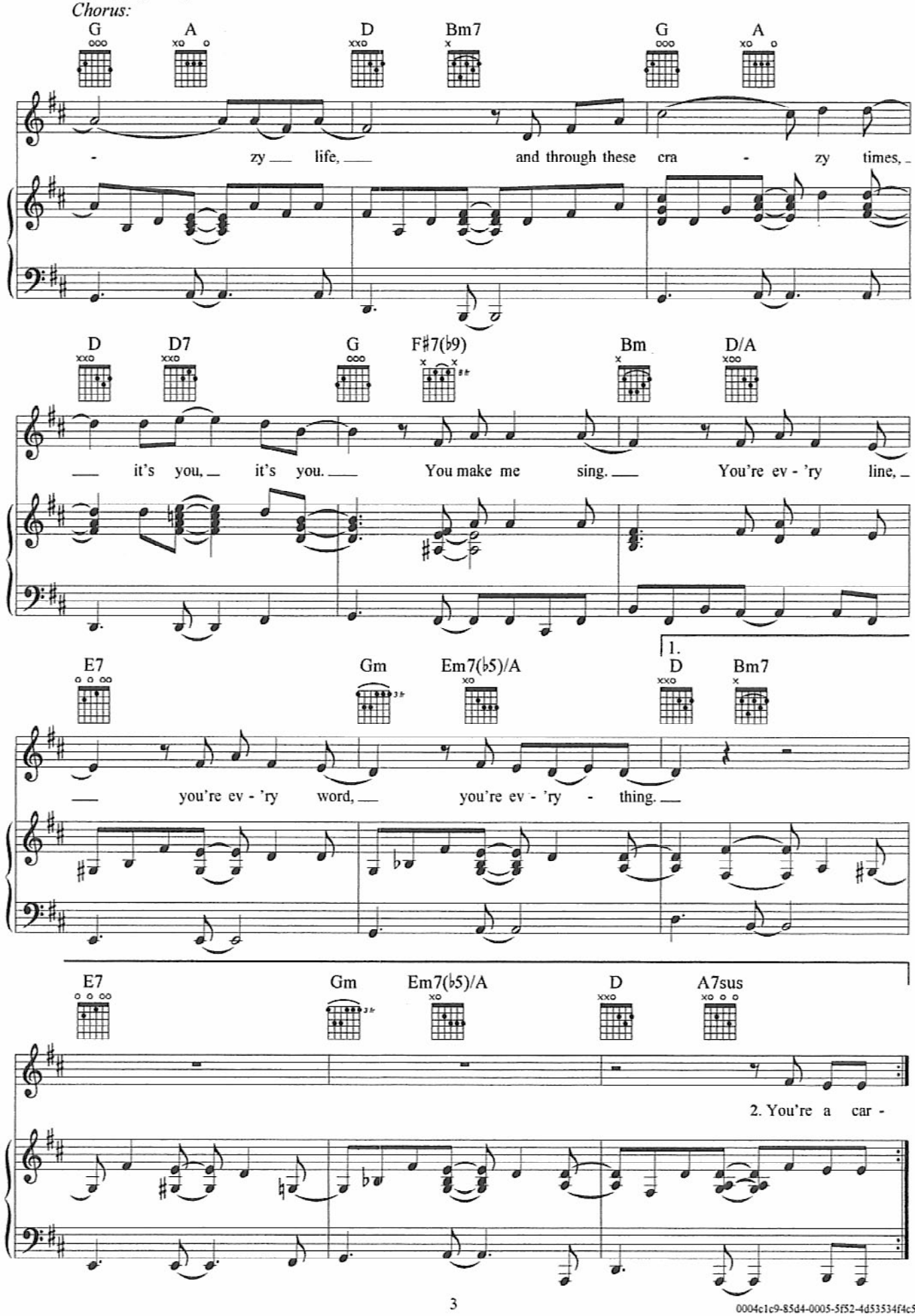

0004c1c9-85d4-0005-5f52-4d53534f4c5

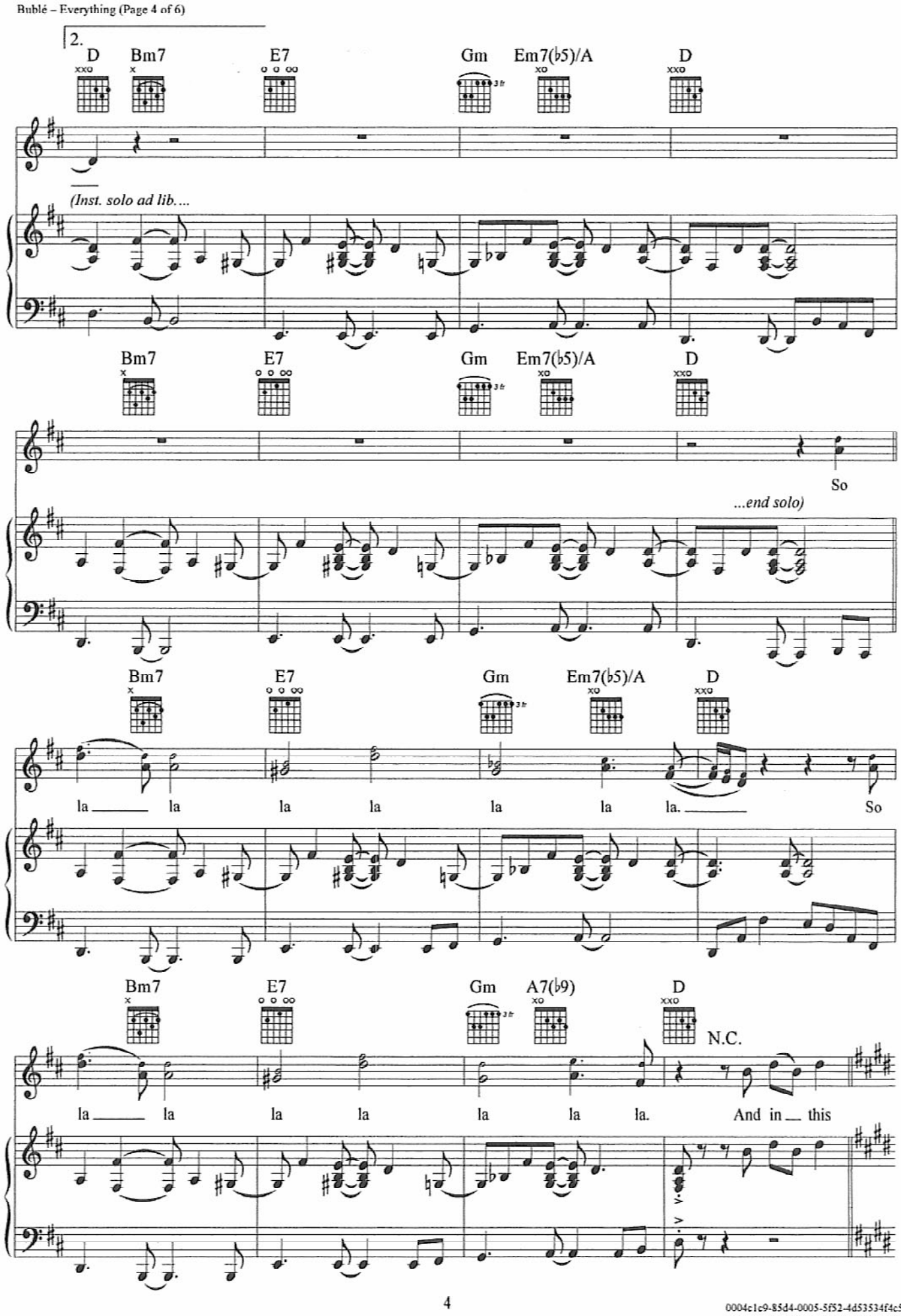

0004c1c9-85d4-0005-5f52-4d53534f4c5

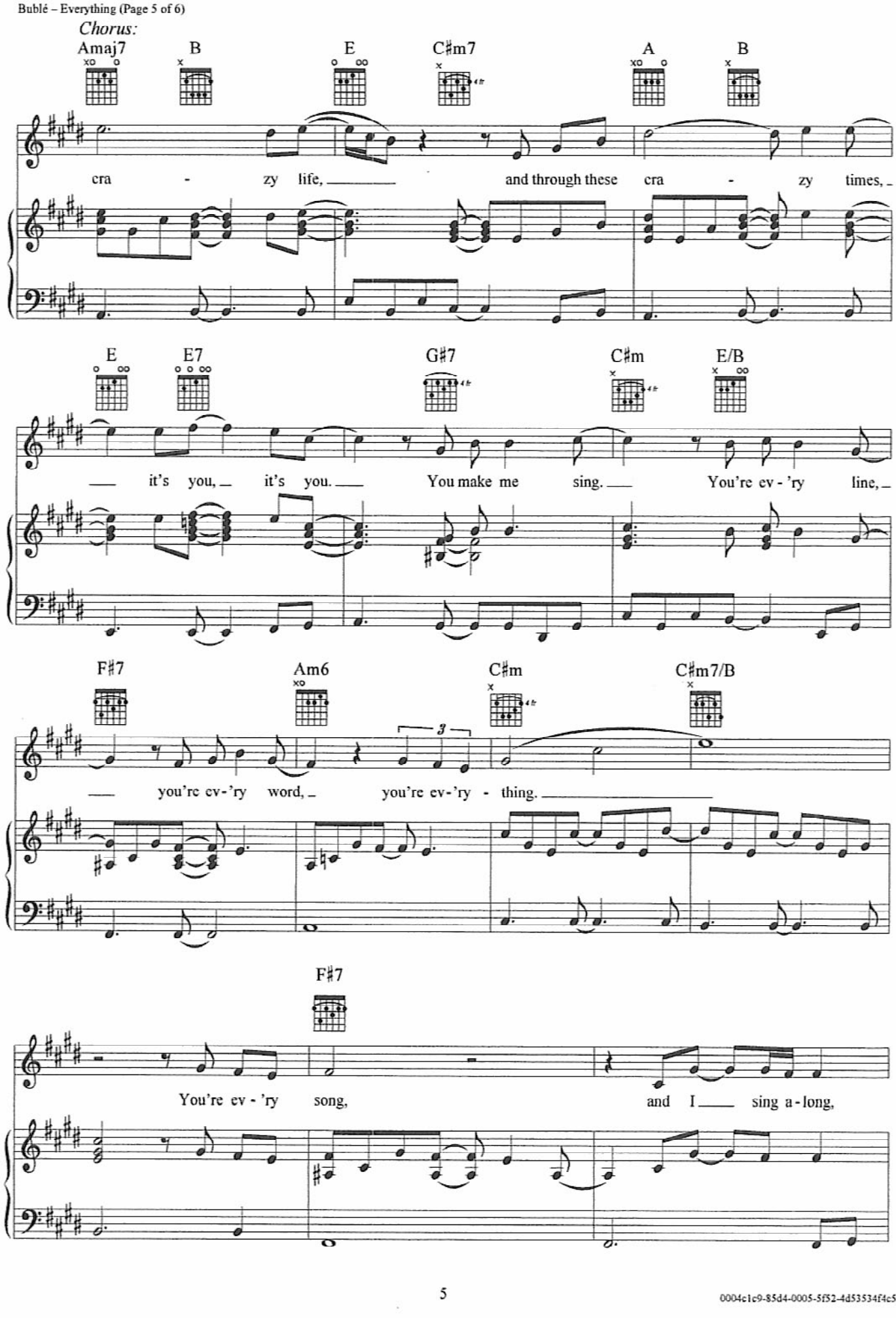

0004c1c9-85d4-0005-5f52-4d53534f4c5

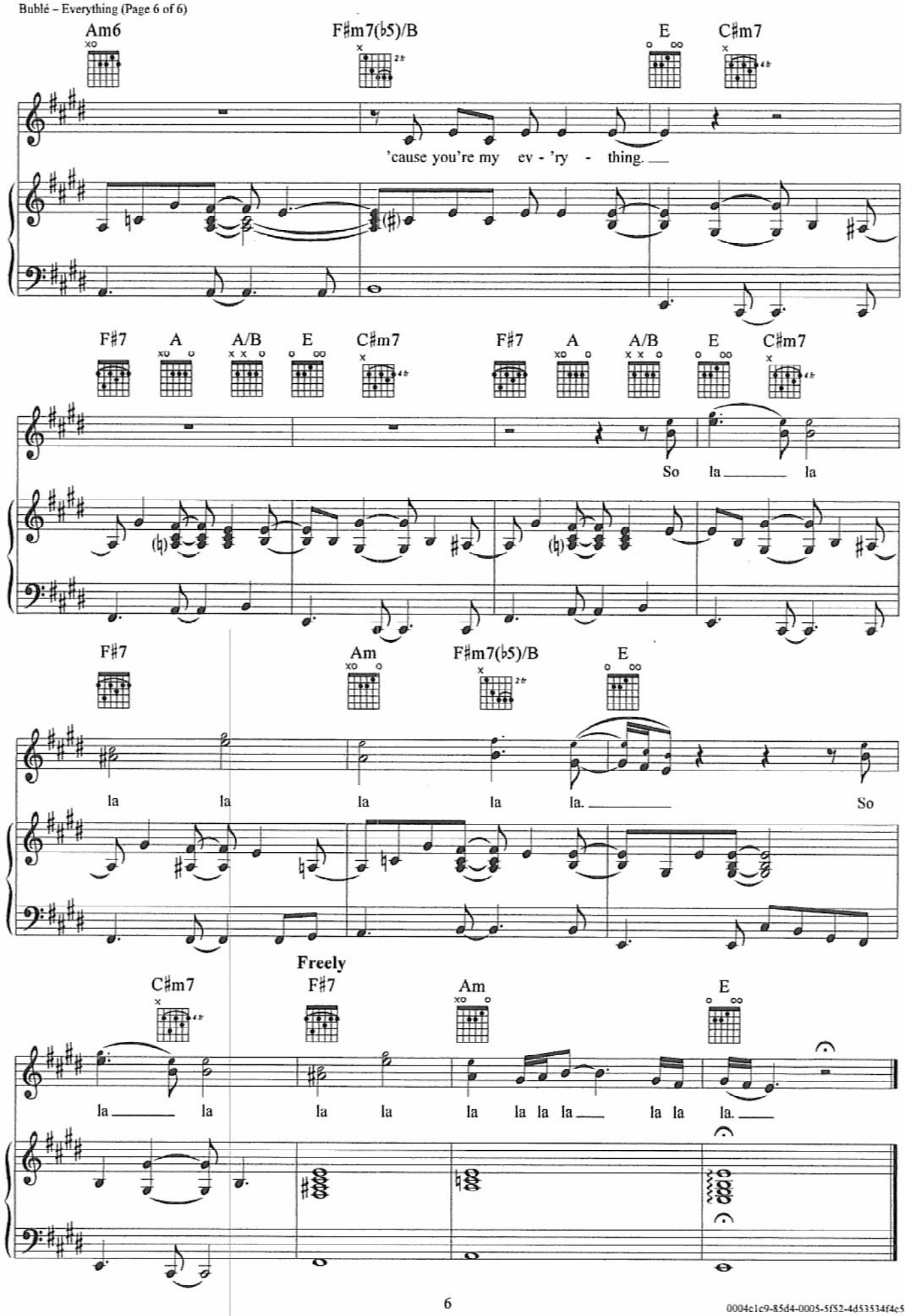

0004c1c9-85d4-0005-5f52-4d53534f4c5